

TYP. FLOOR PLAN  
(3rd, 4th, 5th, 7th)

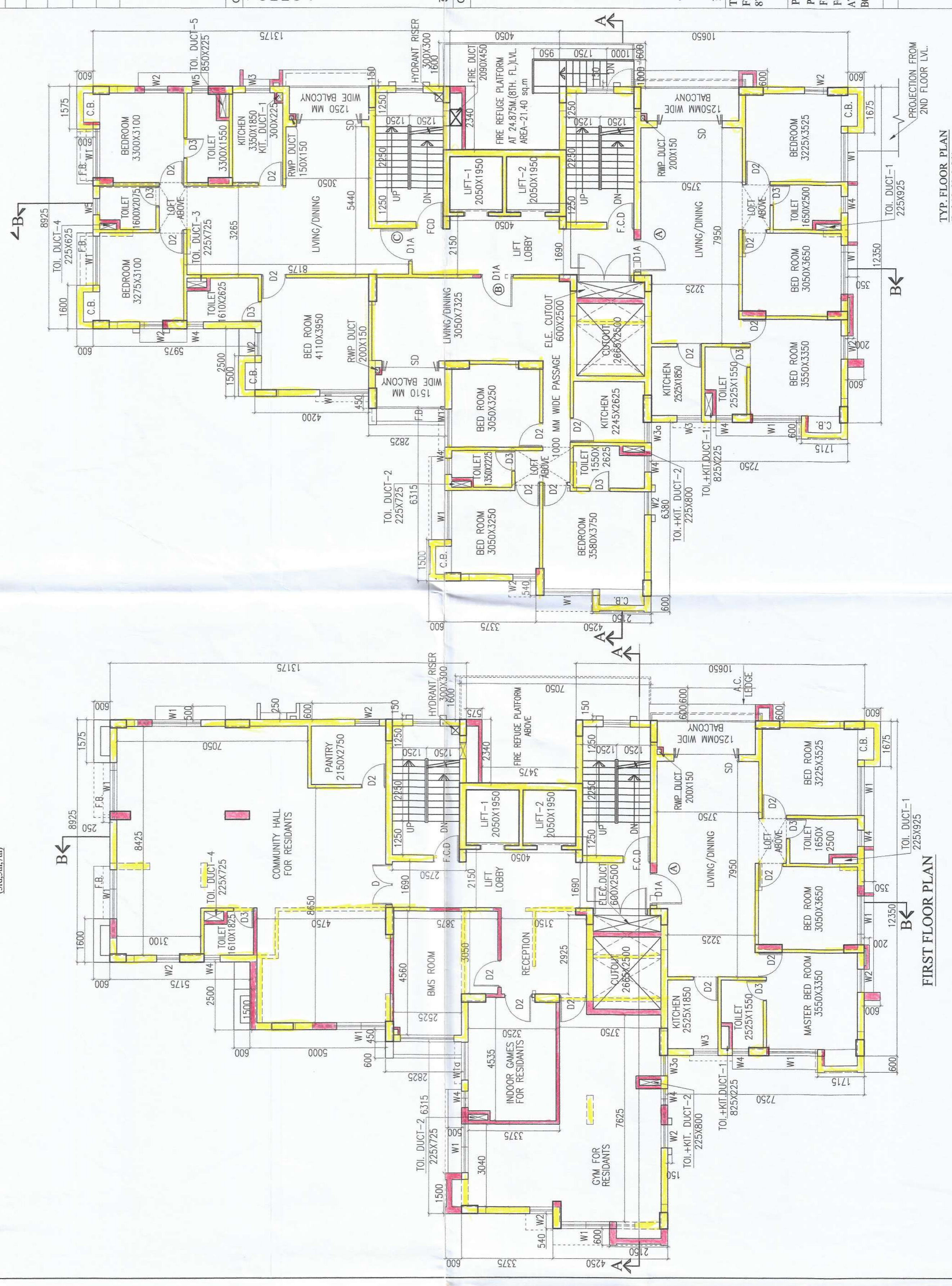

FIRST FLOOR PLAN

**SCHEDULE OF DOORS & WINDOWS**

NO.	SILL	LINTEL	SIZE
D1	-	2150	1200X2150
D2	-	2150	900X2150
D3	-	2150	750X2150
D2a	250	2300	1000X2050
FCD	-	2150	1000X2150
SD	-	2150	2400X2150
W1	350	2150	1800X1800
W2	350	2150	850X1800
W2b	350	2150	1450X1800
W3	1100	2150	900X1050
W4	1250	2150	600X900
W5	950	2150	1200X1200
V	AS PER ELEVATION/ DETAILS		
SW			

**CERTIFICATE OF STRUCTURAL ENGINEER**  
 THIS IS TO CERTIFY THAT THE STRUCTURAL DESIGN AND DRAWING OF BOTH FOUNDATION AND SUPER STRUCTURE OF THE BUILDING HAS BEEN MADE BY ME CONSIDERING ALL POSSIBLE LOADS INCLUDING THE SEISMIC LOAD AS PER THE NATIONAL BUILDING CODE OF INDIA AND CERTIFIED THAT IT IS SAFE AND STABLE IN ALL RESPECTS.

**SIGNATURE OF OWNER**  
 Director, Maharashtra State  
 Director, Maharashtra State

**CERTIFICATE OF ARCHITECT**  
 I DO HEREBY CERTIFY WITH FULL RESPONSIBILITY THAT THE BUILDING PLAN HAS BEEN DRAWN UP AS PER THE RULES AND REGULATIONS OF THE GOVT. OF KARNATAKA AND THAT THE WIDTH OF THE ROAD IS CONFORM WITH THE PLAN AND IT IS A BUILDABLE SITE NOT A TANK OR A FILLED UP TANK. THE SITE IS LOCATED IN A DEVELOPED AREA AND THE SITE IS DEMARCATED BY BOUNDARY WALLS & MEASUREMENTS TALLY WITH THE REGD. DEED PLAN. THE EXISTING STRUCTURE AS SHOWN FULLY OCCUPIED BY OWNERS AS PER OWNERS UNDERTAKING.

**SIGNATURE OF ARCHITECT**  
 JAY FRANKSH BHARAT KUMAR AGRAWAL  
 B. Arch., A.I.A.  
 Reg. No. CA/81/0989  
 ARCHITECT

**TITLE -**  
 FIRST FLOOR PLAN, TYPICAL FLOOR PLAN (2ND, 4TH, 6TH, 8TH) TYPICAL FLOOR PLAN (3RD, 5TH, 7TH, 9TH FLOOR)

**PROJECT -**  
 PLAN SHOWING CHANGES UR-26(2a) & (2b) OF K.M.C. BLDG. RULE 2009 FROM THE SANCTIONED PLAN VIDE B.P. NO.2015130296, DATED 23.12.15, FOR PARTLY (G-VII) & PARTLY (G-XI) STORED RESIDENTIAL BLDG. AT PREMISES NO. 95 MAHATMA GANDHI ROAD, KOLKATA-700 063. BOROUGH-VII, WARD NO. - 134, P.S. THAKURJUKUR.

**ARCHITECTS**  
**AGRAWAL & AGRAWAL**  
 BARODA KOLKATA

**SCALE** 1:100  
**DATE** 10.10.22  
**CHECKED** SOHAM

**PARTY'S COPY**

01/01/18-26(20) (20) / XM / 23-24

dt-12/4/2023

This Plan is To Be Treated as Part  
And Parcel And Conquies To  
B. S. Plan No-24151, 20, 23, 4  
Dated.....23/12/2015  
Ex. Engineer (C-4)  
Bor. No.- XVI

KOLKATA MUNICIPAL CORPORATION  
BUILDING DEPARTMENT  
PLANS APPROVED U/R 26 (2a) & 2b) of  
C.M.C. BUILDING RULES 2009  
B.P. No..... Br. No. XVI. Dt. 23/12/2015  
Assistant Engineer  
B. No. XVI

Ex. Engr. (C-4)  
B. No. XVI

2015